

CONCRETE CURB DETAIL

ENGINEERING STANDARDS 2022			
REVISIONS	BY	DATE	DESCRIPTION
1	HS	01-2024	ENGINEERING DIVISION CITY OF POMPANO BEACH
2	HS	08-2024	SCALE: N.T.S.
3	HS	01-2025	DATE: MAY 2022 DWG. NO. 300-2

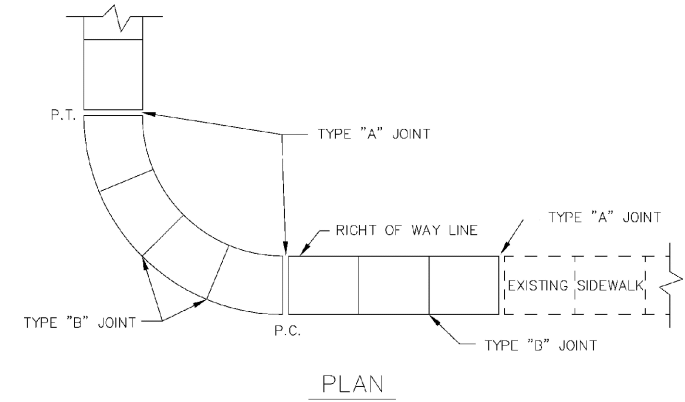

SIDEWALK DETAILS

ENGINEERING STANDARDS 2022			
REVISIONS	BY	DATE	DESCRIPTION
1	HS	01-2024	ENGINEERING DIVISION CITY OF POMPANO BEACH
2	HS	08-2024	SCALE: N.T.S.
3	HS	01-2025	DATE: JUNE 2022 DWG. NO. 301-1

TABLE OF SIDEWALK JOINTS	
TYPE	LOCATION
"A"	JOINT SHALL BE PLACED AT P.C. AND P.T. OF CURVES, JUNCTION OF EXISTING SIDEWALKS, EVERY 60' ON NEW SIDEWALKS AND WHERE SIDEWALKS ABUT CONCRETE CURBS, DRIVEWAYS AND SIMILAR STRUCTURES.
"B"	JOINT SHALL BE PLACED 5'-0" CENTER
"C"	JOINT SHALL BE PLACED AT 20' INTERVALS

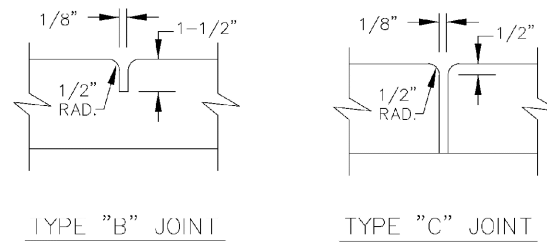

SIDEWALK DETAILS

ENGINEERING STANDARDS 2022			
REVISIONS	BY	DATE	DESCRIPTION
1	HS	01-2024	ENGINEERING DIVISION CITY OF POMPANO BEACH
2	HS	08-2024	SCALE: N.T.S.
3	HS	01-2025	DATE: JUNE 2022 DWG. NO. 301-2

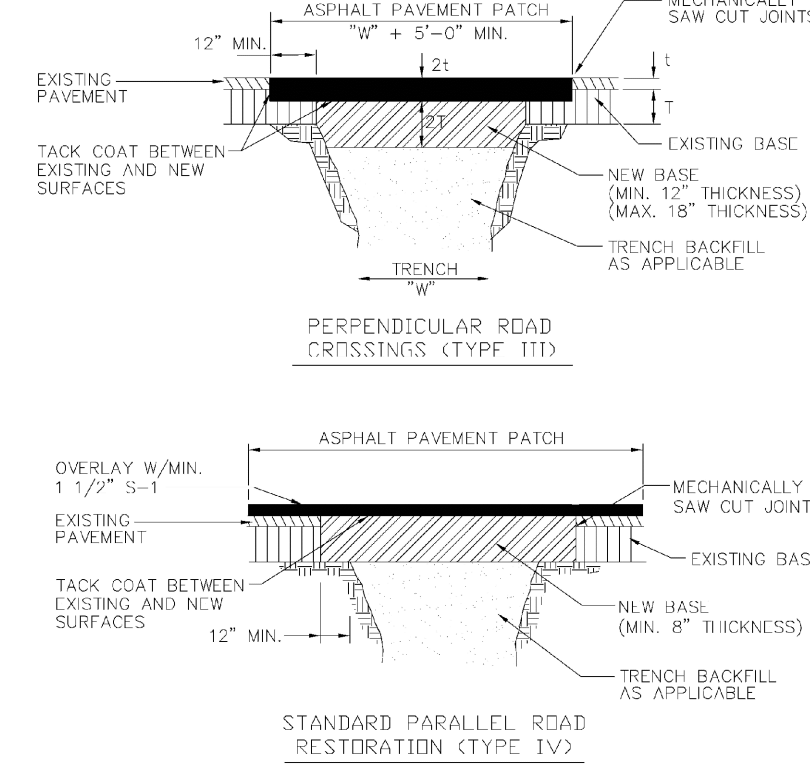

SURFACE RESTORATION

ENGINEERING STANDARDS 2022			
REVISIONS	BY	DATE	DESCRIPTION
1	HS	01-2024	ENGINEERING DIVISION CITY OF POMPANO BEACH
2	HS	08-2024	SCALE: N.T.S.
3	HS	01-2025	DATE: MAY 2022 DWG. NO. 306-2

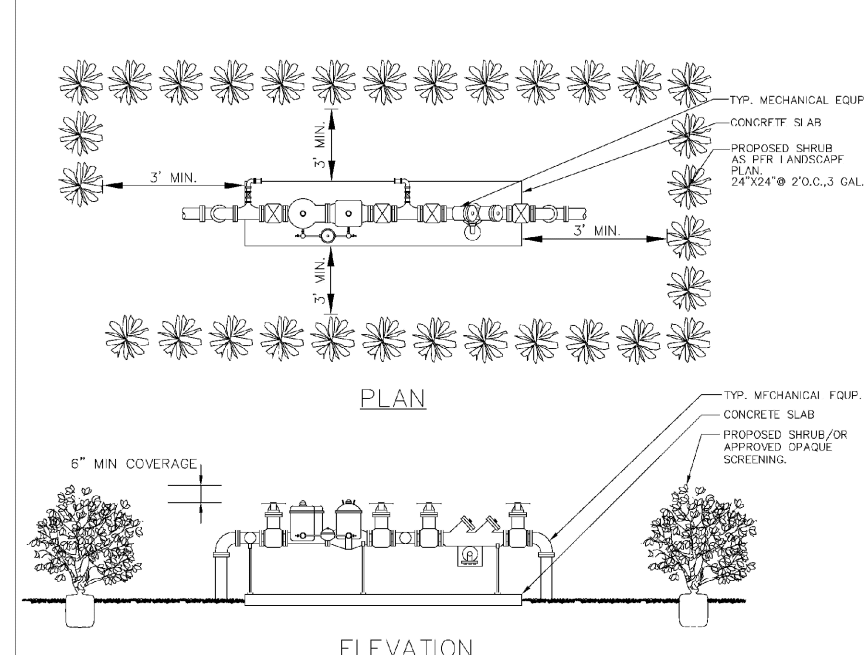

TYPICAL SCREEN FOR UTILITIES

ENGINEERING STANDARDS 2022			
REVISIONS	BY	DATE	DESCRIPTION
1	HS	01-2024	ENGINEERING DIVISION CITY OF POMPANO BEACH
2	HS	08-2024	SCALE: N.T.S.
3	HS	01-2025	DATE: MAY 2022 DWG. NO. 315-1

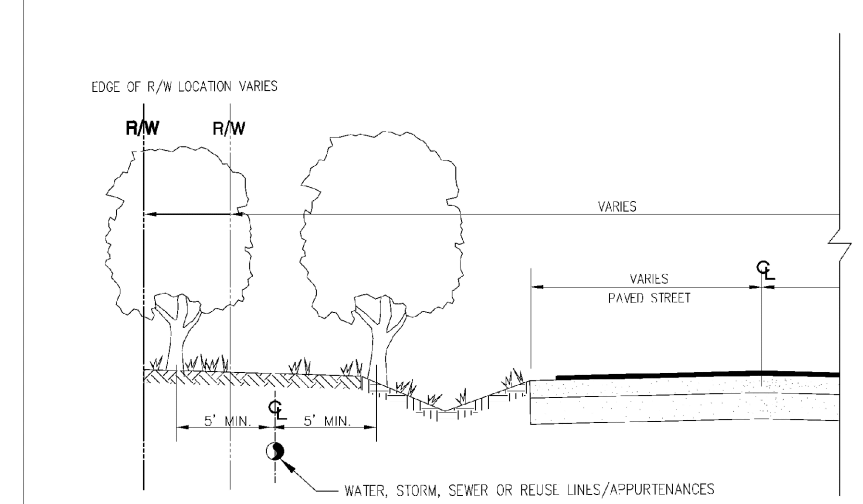

TREE LOCATIONS REQUIRED IN PUBLIC R/W ON UTILITY EASEMENTS

ENGINEERING STANDARDS 2022			
REVISIONS	BY	DATE	DESCRIPTION
1	HS	01-2024	ENGINEERING DIVISION CITY OF POMPANO BEACH
2	HS	08-2024	SCALE: N.T.S.
3	HS	01-2025	DATE: MAY 2022 DWG. NO. 316-1

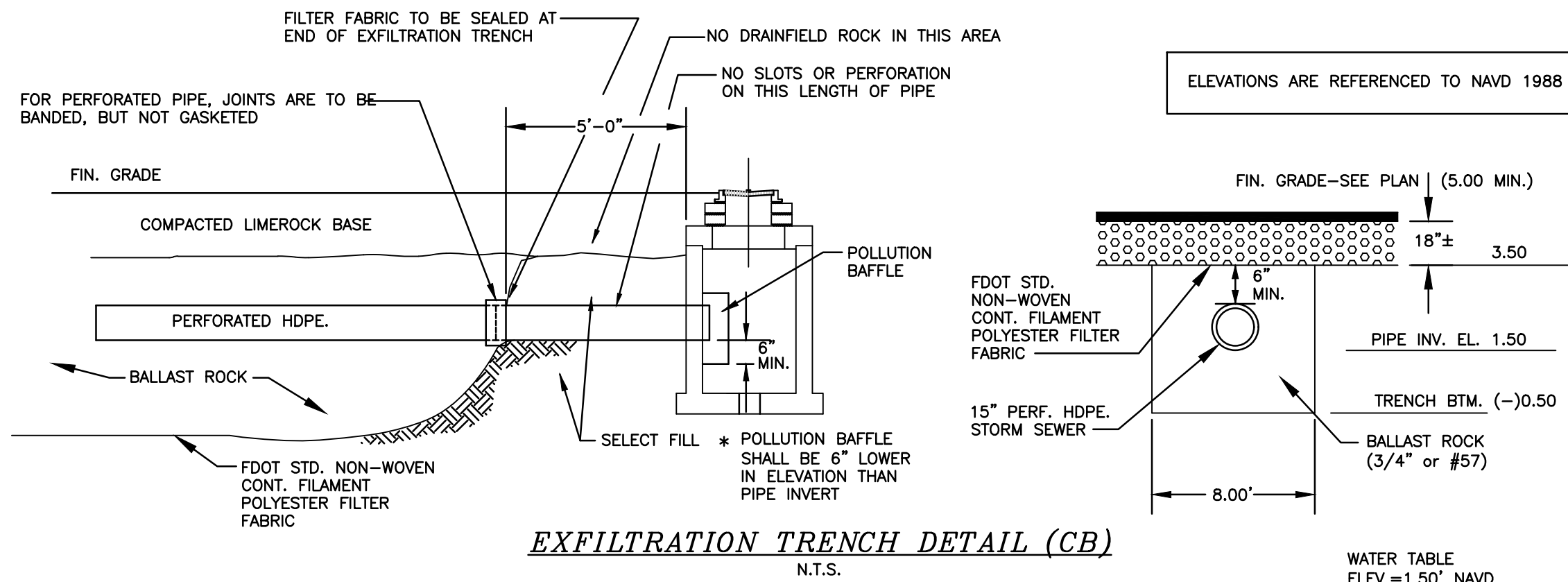

EXFILTRATION TRENCH DETAIL (CB)

NOTE: SURFACE WATER MANAGEMENT SYSTEM SHALL BE CLEANED/MAINTAINED AS NEEDED AND AT LEAST ONCE PER YEAR.

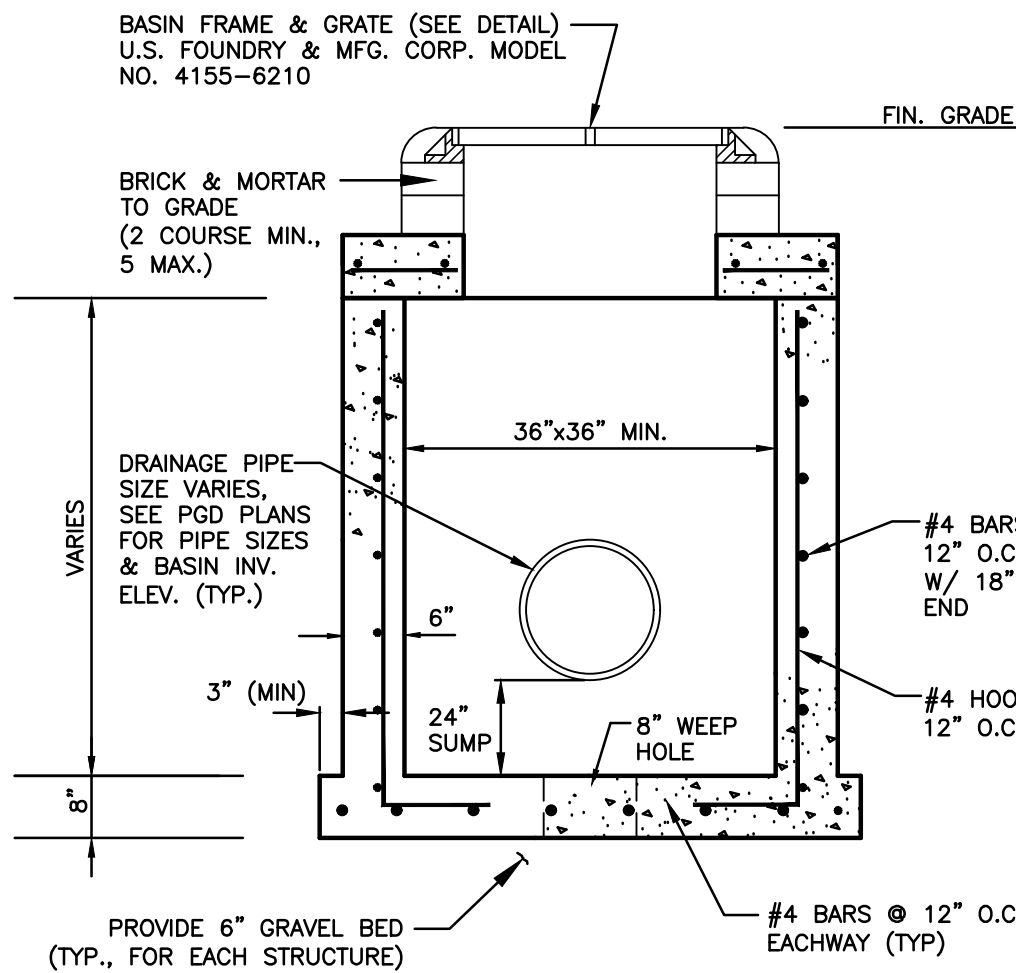

TYPICAL CATCH BASIN

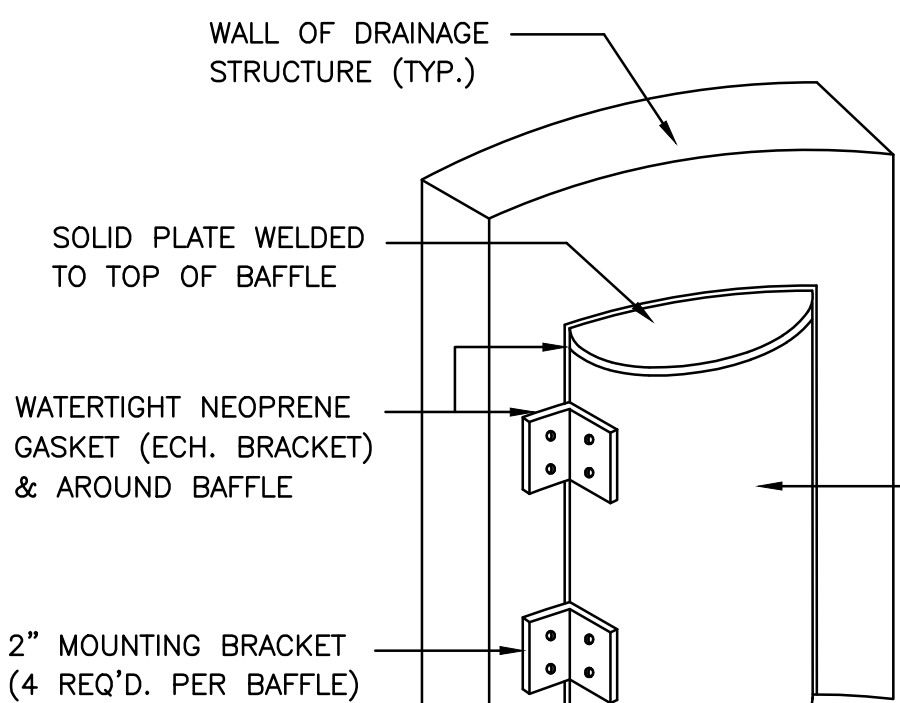

BAFFLE DETAIL

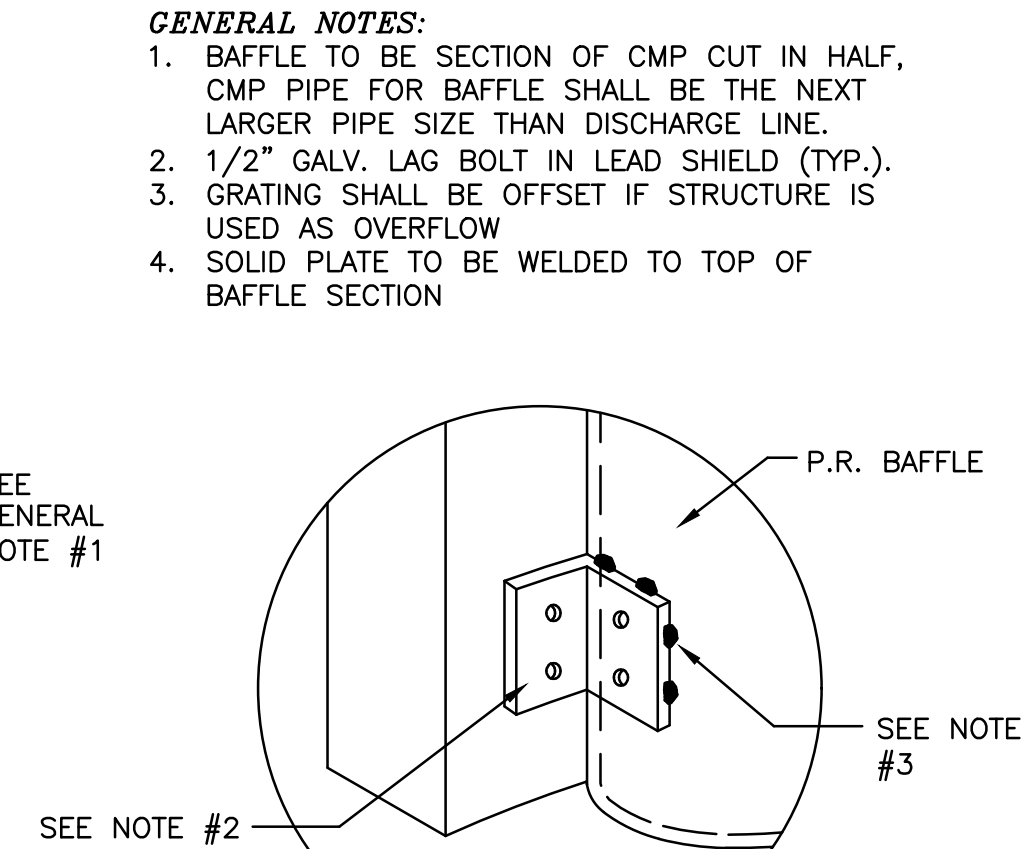

BRACKET DETAIL

POLLUTION RETARDANT BAFFLE DETAIL

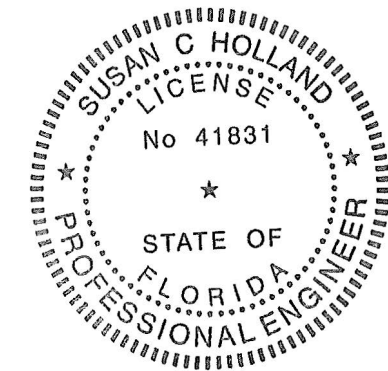

This item has been digitally signed & sealed by Susan C. Holland, P.E. Printed copies of this document are not considered signed and sealed and the signature must be verified on any electronic copies.

FINAL APPROVAL	
SCALE:	N.T.S.
DESIGNED BY:	HS
CHECKED BY:	SCH
FIELD BOOK:	N/A

DATE:	02/29/24
CHECKED BY:	SCH
FIELD BOOK:	N/A

HOLLAND ENGINEERING
CIVIL ENGINEERING SOLUTIONS
301 SW 7th Street
Fort Lauderdale, Florida 33315
Phone: 954.367.0371
Certificate of Authorization 7325

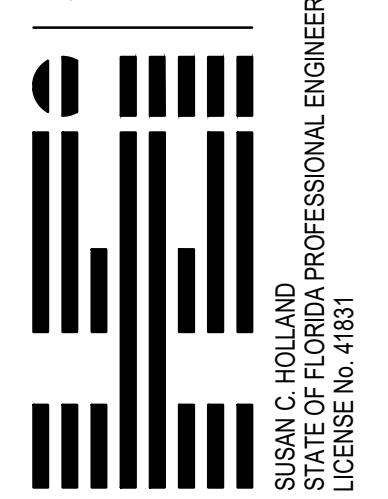

REVISIONS		DESCRIPTION
NO.	DATE	BY
2	9/10/24	HS
3	10/3/24	HS

CONDO HOTEL
872 E. MCNAB ROAD
POMPANO BEACH, FLORIDA 33060

NO. OF SHEETS:	8
SHEET NO.:	C-6
CAD FILE NO.	23-16

P&Z
CIVIL DETAILS

SCALE: N.T.S. PZ23-12000045

3/26/2025